

PREPARED FOR  
DIANE COCROFT  
KEEFE REAL ESTATE  
PO. BOX 460  
751 GENEVA PARKWAY  
LAKE GENEVA WI 53147

# PLAT OF SURVEY

-OF-

LOTS 3878 THRU 3887 BLOCK 67 OF LAKE COMO BEACH SUBDIVISION LOCATED IN  
TOWN 2 NORTH, RANGE 17 EAST, WALWORTH COUNTY, WISCONSIN.

KROTT SURVEYING INC.

N3705 WILLOW BEND LANE  
LAKE GENEVA WI. 53147  
PHONE # (262)248-3697  
FAX # (262)249-0639

C.L. LINCOLN DRIVE  
(50' WIDE)

C.L. WALNUT ROAD  
(40' WIDE)

C.L. VINE ROAD  
(40' WIDE)

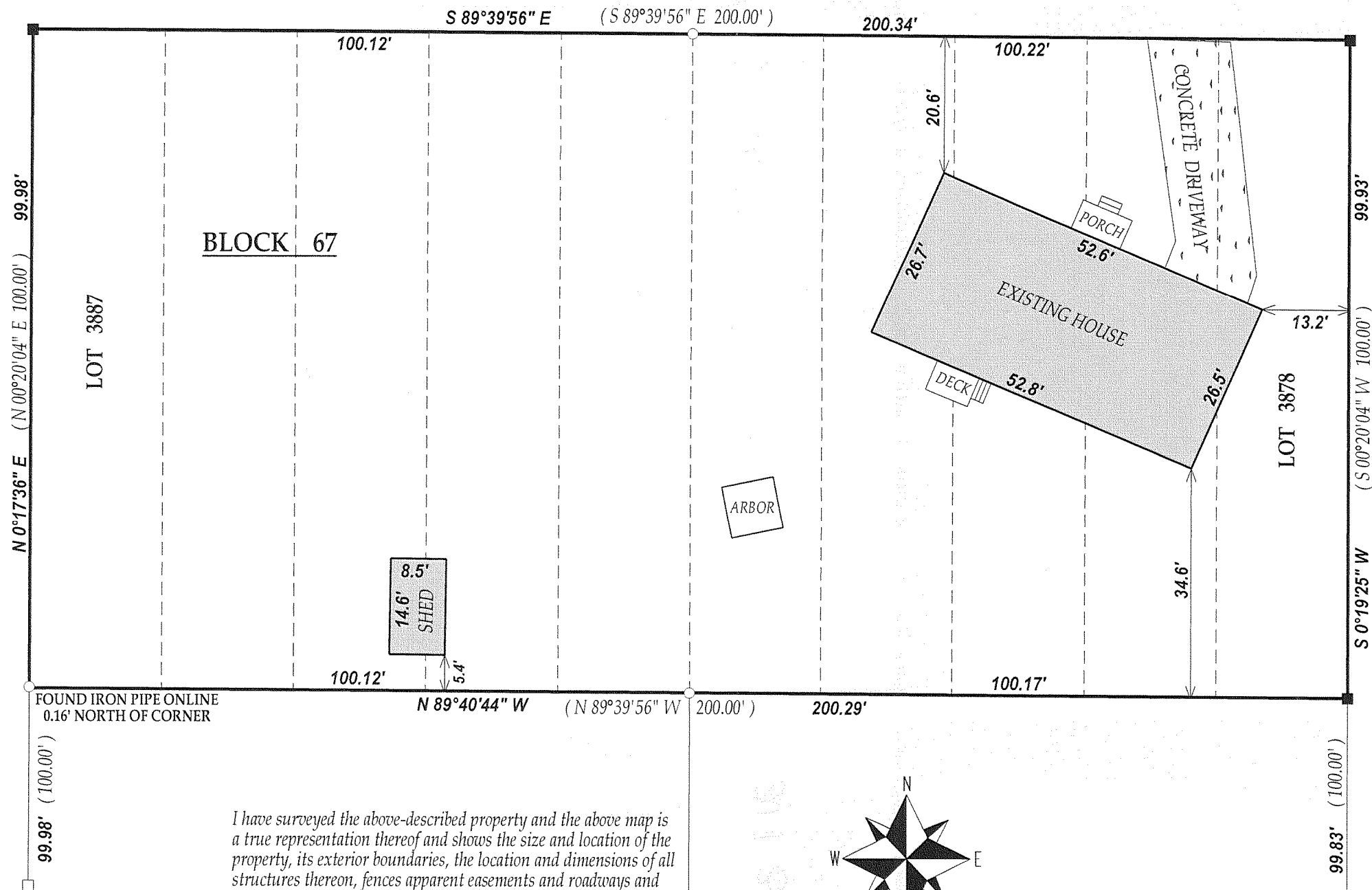

LEGEND  
○ FOUND IRON PIPE  
□ FOUND IRON BAR  
■ SET IRON BAR  
(XX) RECORDED AS  
TAX ID # JLCB00741  
JOB # 09-131

I have surveyed the above-described property and the above map is a true representation thereof and shows the size and location of the property, its exterior boundaries, the location and dimensions of all structures thereon, fences apparent easements and roadways and visible encroachments, if any.

This survey is made for the exclusive use of the present owners of the property, and also those who purchase, mortgage, or insure the title thereto within one (1) year from date hereof; and as to them I warrant the accuracy of said survey map.

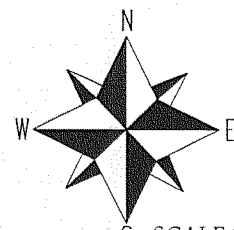

SCALE 1"=20'

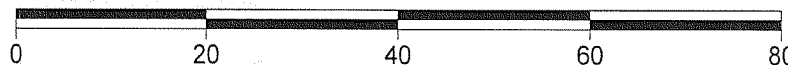

NOTE : BASIS OF BEARINGS ARE REFERENCED TO THE RECORDED PLAT

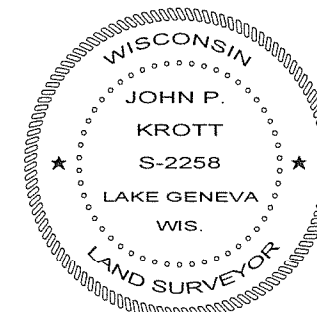
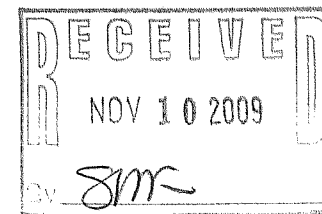

*John P. Krott*

JOHN KROTT S - 2258  
Wisconsin Registered Land Surveyor  
(original if signed in red)

DATED THIS 17th DAY OF SEPTEMBER 2009.

217 - 3591